

PLAN SHOWING THE PROPOSED CONSTRUCTION OF RESIDENTIAL BUILDING AT T.S. NO. 6069, BLOCK NO. 135 AND T.S. NO. 7778, BLOCK NO. 135, DOOR NO. 4, ZAMIN MAMBALAM, SARJINI STREET, T. NAGAR, MADRAS - 17.

APPROVED
SUBJECT TO THE CONDITIONS IN THIS OFFICE LETTER.
No. P.2/3325/9.1 Date: 4-2-55
FOR MEMBER SECRETARY
MADRAS METROPOLITAN
DEVELOPMENT AUTHORITY
MADRAS-600 008.

SPECIFICATIONS -

FOUNDATION - COLUMN FOUNDATION
SUPER STRUCTURE - 9" TH. BRICK WORK IN CM 1:5
4 1/2" TH. BRICK WORK IN CM 1:4
PLINTH BEAM, R.C. COLUMN, LINTEL, SUNSHADE,
R.C. ROOF, RCC 1:4:8
FLOOR FINISH - MOSAIC TILES
INTERNAL/EXTERNAL PLASTERING IN CM 1:5
WEATHERING COURSE BK. JELLY CONCRETE
WITH PRESSED CLAY TILES
ELECTRIFICATIONS - CONCEALED WIRING

JOINERY DETAILS -

D DOOR - 3'-6" X 7'-0"
D₁ DOOR - 3'-0" X 7'-0"
D₂ DOOR - 2'-6" X 7'-0"
W WINDOW - 3'-0" X 4'-6"
W₁ WINDOW - 4'-0" X 4'-6"
W₂ WINDOW - 2'-6" X 4'-6"
V VENTILATOR - 2'-0" X 2'-0"

AREA DETAILS -

GROUND FLOOR AREA - 3278^{sq} FT (305.84^{sq} M)
FIRST FLOOR AREA - 3527^{sq} FT (326.67^{sq} M)
SECOND FLOOR AREA - 3532^{sq} FT (327.25^{sq} M)
PLOT EXTENT OF LAND AS PER DOCUMENT - 7280^{sq} FT (672.2^{sq} M)
TOTAL EXTANT OF LAND AS PER PATTI - 7143^{sq} FT (655^{sq} M)
PLOT COVERAGE - 44%
F.S.I. - 1.45

SCALE = 1" = 8'-0" (or) 1:96

DRAWN BY -
M.M. PLANNER,
ANNA NAGAR PLAZA,
SHOP NO. 15, I FLOOR,
C-47, SECOND AVENUE, MADRAS 40.

SIGN OF OWNER -
[Signature]
SIGN OF LIC. SURVEYOR -
[Signature]

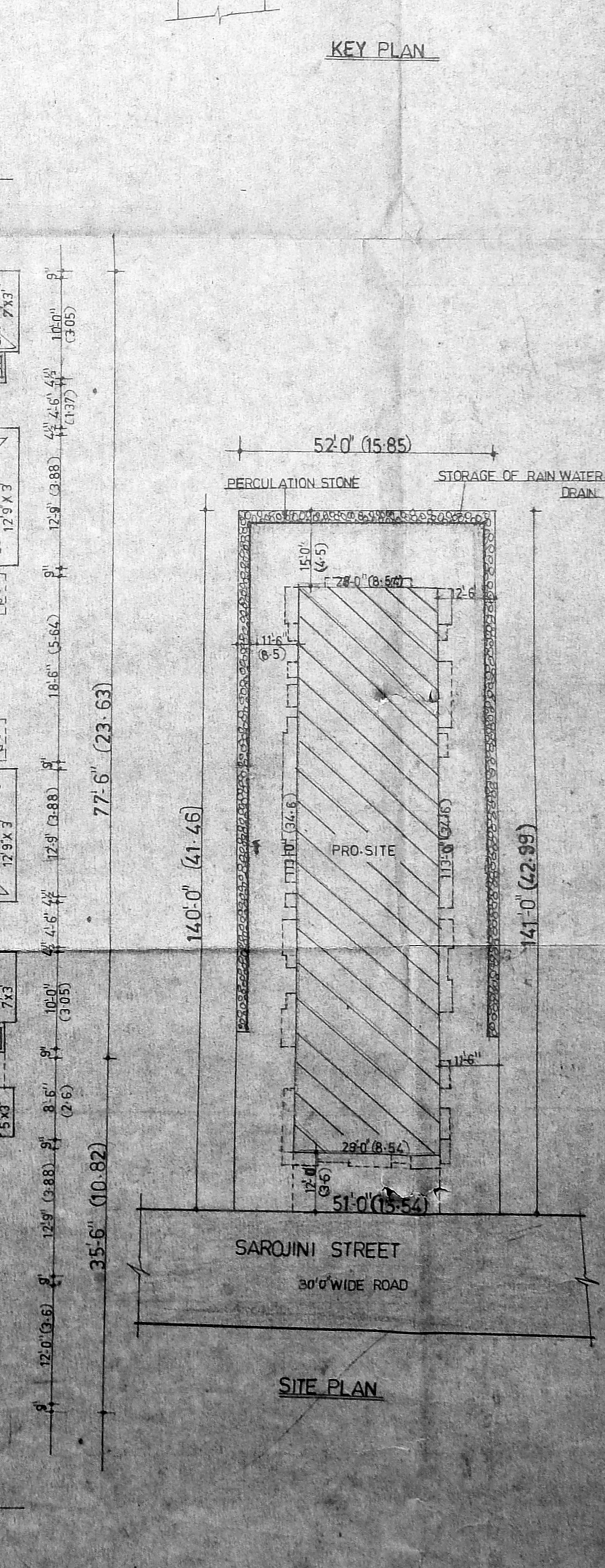
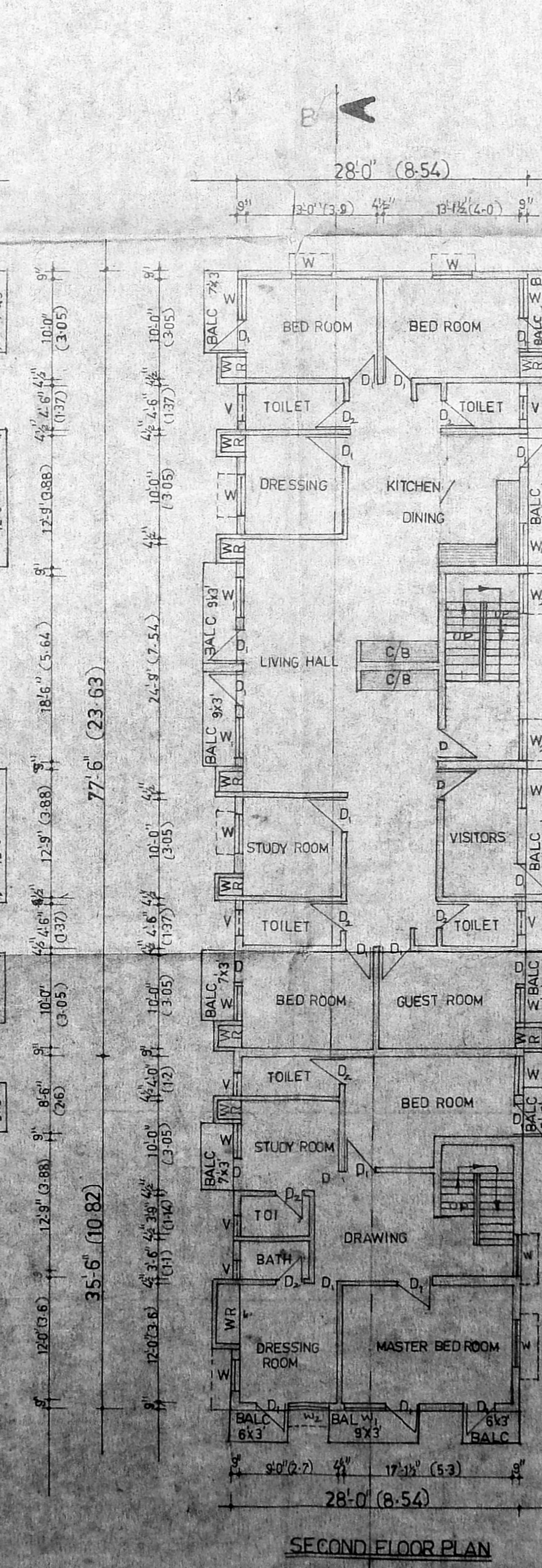
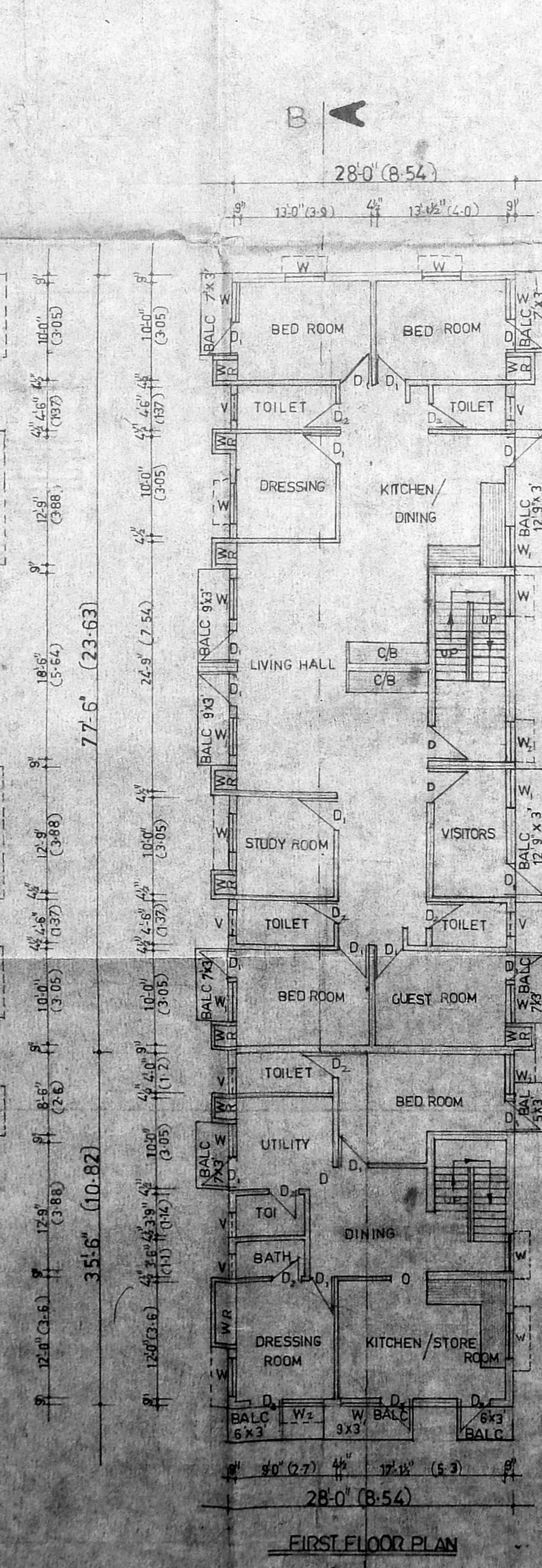
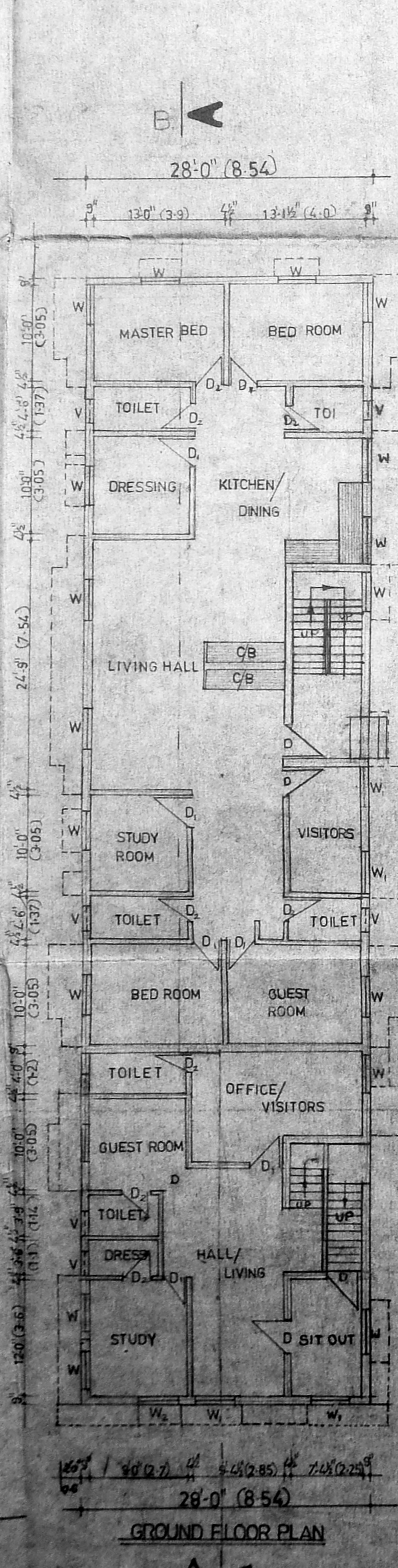
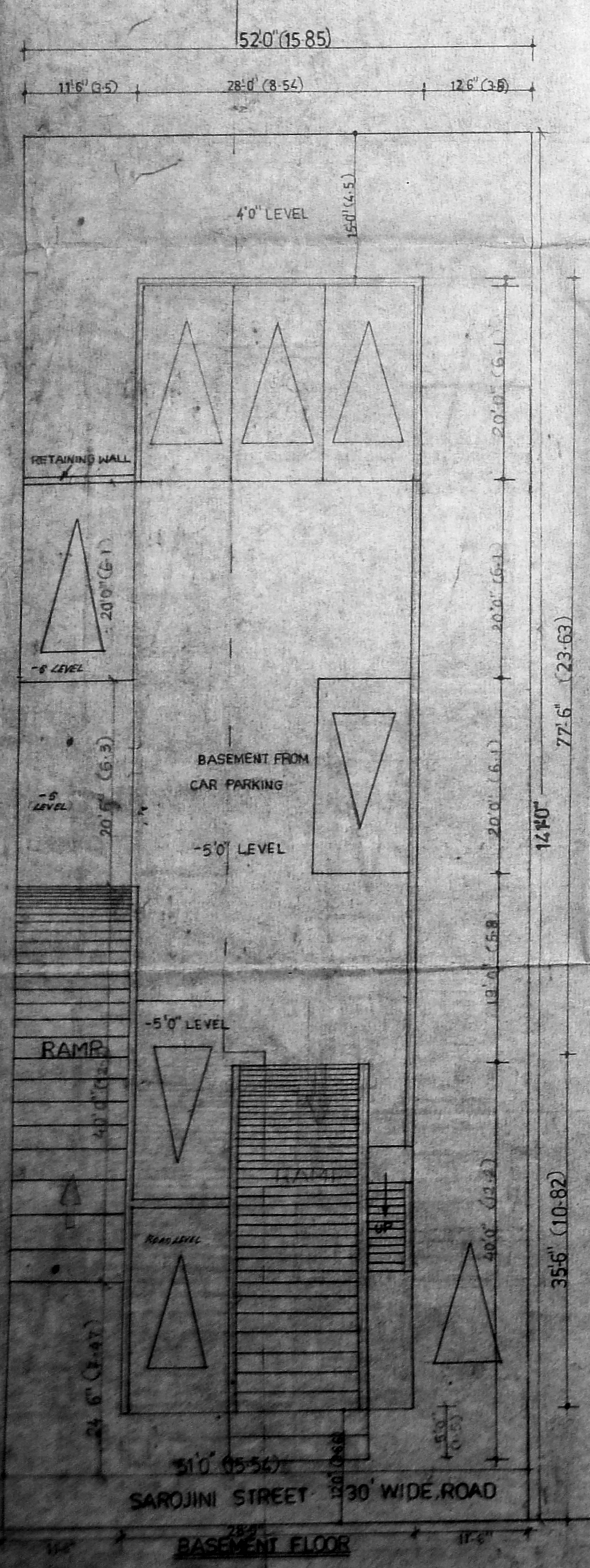

SIGN OF LIC. SURVEYOR -
[Signature]
M. S. SIVANANANDAN
LIC. SURVEYOR
MADRAS METROPOLITAN DEVELOPMENT AUTHORITY
MADRAS-600 008.

OPEN TERRACE PLAN

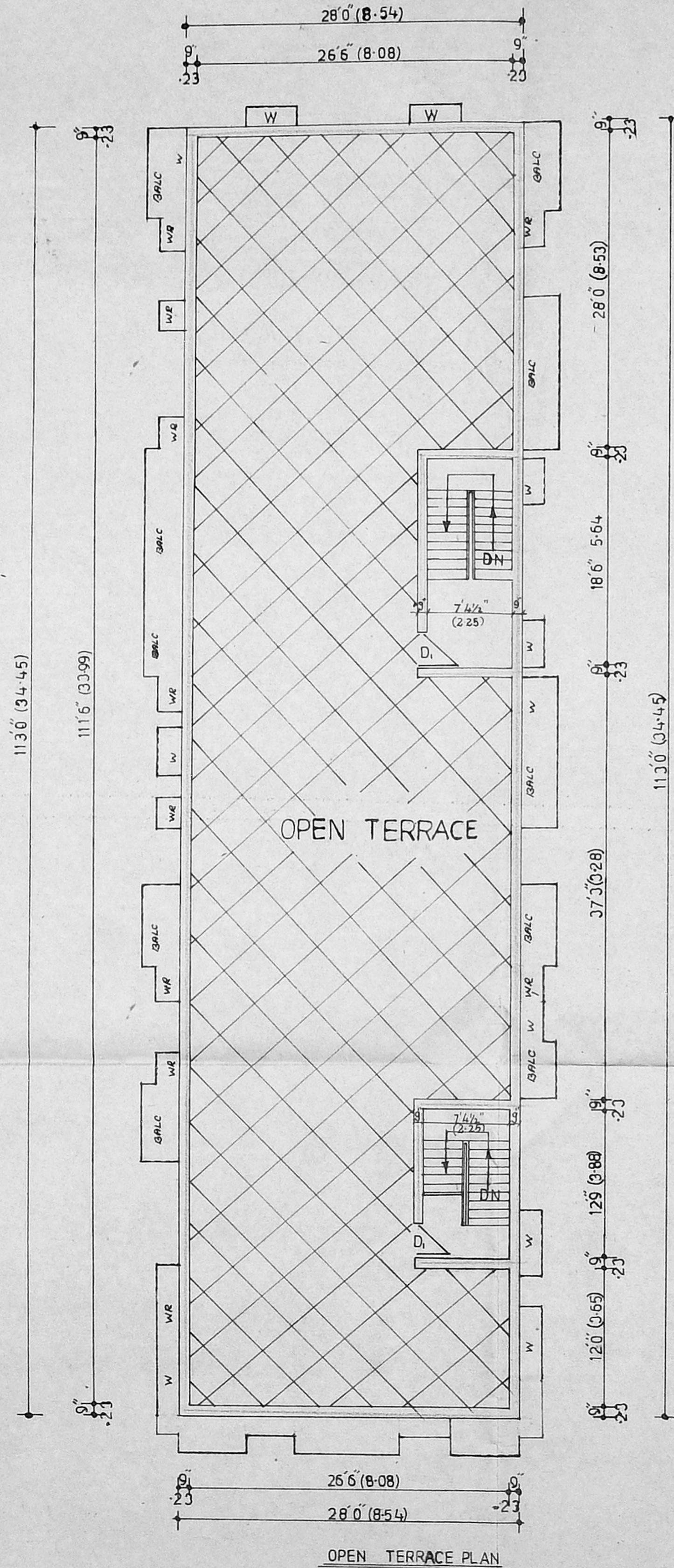

OPEN TERRACE PLAN

B/187/93/185/B/B/195
 Planning Permit No. *187/3335/95*
APPROVED
 SUBJECT TO THE CONDITIONS IN
 THIS OFFICE LETTER.
 No. *B2/3335/95* Date *4-95*
 o/c *B. Srinivas*
 FOR MEMBER SECRETARY
 MADRAS METROPOLITAN
 DEVELOPMENT AUTHORITY
 MADRAS - 600 003.
4/11/95 *AS*

PLAN SHOWING THE PROPOSED
 CONSTRUCTION OF RESIDENTIAL
 BUILDING AT TS.NO:6069, BLOCK
 NO.135 AND TS.NO:7778 BLOCK
 NO.135 DOOR.NO.4: ZAMIN MAMBAL-
 AM, SAROJINI STREET, T.NAGAR
 MADRAS - 17.

MP No. *187/3335/95*
 G.No. *414195*
 Secretary *414195*
 S. I
 PART I
AS

SIGN OF OWNER:
Srinivas
lux waman
 (POWER AGENT)

SIGN OF LIC SURVEYOR
Alley
S. MOHAN
 LICENSED SURVEYOR
 CORPORATION OF MADRAS
 ANNA NAGAR PLAZA, SHOP No. 16, 1st FLOOR
 600 003, MADRAS-40 (TAMIL NADU)